

Taladh Chriosta (Christ Child's Lullaby)

Ceol na Fidhle
Vol. 2

Air

A (E) A A G Em G A (E) A A Em G A

Corriechoillies Welcome to the Northern Meeting

March

D (F#) G A7 D Bm G A7 D (F#) G A7 D A7 D

A

B

Presented by Anne Hooper
for Beginner Class
2010 Boston Harbor Scottish Fiddle School

I Bhi Ada

Ceol na Fiddle
Vol. 4

Strathspey

Chords: D, (F#) G A7, D, (F#) G - A7 - D

Chords: D, (F#) G A7, D, (F#) G - A7 - D

Chords: D, (F#) G A7, D, (F#) G - A - D

Reel Mrs. MacLeod

Chords: A, (E) A E7, A (C#) D E7

Chords: A (E7) A (C#) D, A (C#) Bm E7, A (E) A E7

Chords: A (C#) D E7, A (E) A (C#) D, A (C#) Bm E7

Presented by Anne Hooper
for Beginner Class
2010 Boston Harbor Scottish Fiddle School

Delvin Side

Trad. As played by C. Fraser

Sweet Molly

Trad

The Kirrie Kebbuck

J.Scott Skinner

DONALD MACPHERSON'S LAMENT.

J. SCOTT SKINNER.

PIBROCH.

Slow.

Och Is Duine Truagh Mi

A Gaelic Reel

*remember to stretch 3rd finger

Here are two well known examples using the up driven bow. The first tune uses the up driven bow in bars 1 and 3 but it is written in example c) style this time. In some North East strathspeys instead of adding either a turn or a grace note, a unison 4th is added or a double stop.

Forbes Morrison

♩ = 132

J. Scott Skinner

From the playing of Hector MacAndrew.

MacKenzie Hay *

♩ = 132

J. Scott Skinner

Version from the playing of Jean-Ann Callender.

CULLODEN DAY, or The Inverness Gathering.

ARR. G. BOLLAND

PIPE MARCH.

Var. by J. Scott Skinner.

Original Variation

Original variation. It is written on a single treble clef staff. The melody is similar to the first variation but with some distinct rhythmic and melodic differences.

MRS. MAJOR L. STEWART OF THE ISLAND OF JAVA
With Dignity ♩ = 76

Wm. Marshall

4.48 set XI

- Staff 2:** Features a *ten.* (trill) marking over a note.
- Staff 3:** Contains a *ten.* marking and several triplet markings (3).
- Staff 4:** Includes a *ten.* marking and a fermata over a triplet.
- Staff 5:** Features a *ten.* marking and a fermata over a triplet.
- Staff 6:** Includes a *ten.* marking, a *rall.* (rallentando) marking, and a *a tempo* marking.

Handwritten annotations include "S L A" and "S L A" in the first two staves, and various slurs and accents throughout the piece.

↑ ORIGINALLY CALLED LORD GEORGE GORDON — THE TITLE WAS CHANGED BECAUSE HE IMPROVED THE SECOND PART OF THE TUNE

V ↑

MAINS OF GARTLY.

J. SCOTT SKINNER

REEL.

PETER BAILLIE

OR
The Lonach Highland Fling.

PETER BAILLIE, (1774-1841)

STRATHSPEY.

Var. by J. Scott Skinner.

Marches in North East Fiddle Style

The first two marches in this section were written by William Marshall and Scott Skinner respectively, especially for the fiddle. This is unlike many of the West Coast marches which were written for the bagpipes and learnt by fiddlers. However Highland pipe marches such as "MacLean of Pennycross" and "Pipe Major John Stewart" have also crept into the tradition in North East playing where they are played with different bowings and style to the West Coast player. Fiddle composers in the North East tend to write marches with even notes and often with variations. "Edgefauld House" (p.116) and "Scott Skinner's Compliments to Mr MacDonald" (p. 117) are typical of this. Note also the use of unisons with sharpened 3rds, mordents, marked accents, grace notes and chords.

Mr Marshall's Compliments to Niel Gow

WELL MAY CHARLIE WEAR THE CROWN (Air)

Trad. Collected by Capt. Simon Fraser

ARR. GREGOR BERGMAN

↑ SPANISH NEW FIDDLE CHORDS

TUNES IN G MINOR.

MISS MARY MACDONALD.

Reel.

THE BRAES OF TULLYMET.

Strathspey.

COLONEL MACBEAN.

Reel.

Miss Jane Douglas's Favorite

Robert Mackintosh

36

Miss Jessy Stewart's Jigg

Malcolm MacDonald

37

Cofen Cole's Delight.

Wall's Humour in Tapping the Ale.

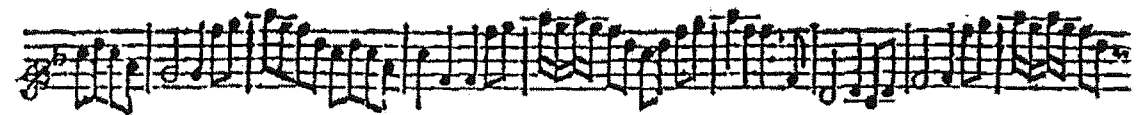

Sitting In The Stern of The Boat

5 Trump

A

Tad Danish

B